Hubbell HOMES
We Give You MORE!

119 4th Street

, 4th Street Condos

$205,000

Bedrooms: 2
Baths: 2
Garage: 1
School District:

Levels: 1

- FHA Financing Available
- 0% origination fee and $1750 in closing costs available through preferred lender
- Garage space storage locker included with accepted offer by February 29,2012

Great space, Great location, Great price, Great dues, Great finishes, Great DEAL! 2 bedrooms, 2 bath condo with granite, hardwood floors, kitchen island, stainless appliances, exercise facility, rooftop deck and secured underground. Tax abatement through 2018. MORE VALUE FROM HUBBELL!

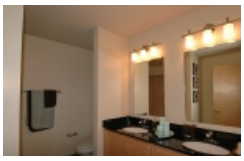

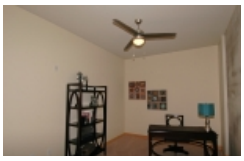

Jill Creveling
Iowa Realty
Realtor
(515) 453-6604

Anne Timmins
Iowa Realty

(515) 453-5632

*Drawings are artist's renderings and not architectural blueprints. Options may vary. Information subject to change without notice. This information is believed to be accurate and true, however can not be guaranteed by the listing firm or agent and is not a substitute for any verification, inspection or warranty the purchaser may wish to obtain. An Equal Opportunity Company. Equal Housing Opportunity.

Hubbell HOMES
We Give You MORE!

119 4th Street

$205,000

, 4th Street Condos

*Drawings are artist's renderings and not architectural blueprints. Options may vary. Information subject to change without notice. This information is believed to be accurate and true, however can not be guaranteed by the listing firm or agent and is not a substitute for any verification, inspection or warranty the purchaser may wish to obtain. An Equal Opportunity Company. Equal Housing Opportunity.

Hubbell HOMES
We Give You MORE!

TRADE PARTNERS

allen interiors
custom blinds & NEW CONSTRUCTION CLEANING

AMEGA GARAGE DOORS & OPENERS, INC.

BAKER ELECTRIC INC.

BEISSER

CENTURION STONE

CPC COOK PLUMBING CORP.

DuPont™ Tyvek®

GE

iLevel by Weyerhaeuser

Heartland Waterproofing, Inc

Kitchen & Bath Ideas CABINETRY SHOWROOM

IOWA COUNTERTOPS

Moehl Millwork, Inc.

THE BOLD LOOK OF KOHLER

Smooth Surfaces • Custom Countertops •

Preferred Pest Control

WELLS FARGO HOME MORTGAGE

Sun Ray CONSTRUCTION INC. Professional Drywall Services

AVIS Drywall, Inc. "The Quality Builder's Choice" 515-249-6586

Energy Efficiency Solutions

CBS EXTERIOR BUILDING PRODUCTS Siding & Windows

HALLETT MATERIALS HM

JELD-WEN WINDOWS & DOORS

Heideman Dry Wall Inc.

Slycord Electric Co. We'll make a good connection.

LUMBERMANS WHOLESALE CO. 1350 TUTTLE DES MOINES, IA 50309

Al Carey LANDSCAPING

WATCHDOG WATERPROOFING™

Bankers Trust It's our name . . . and our promise.

ASPEN WASTE SYSTEMS

GILCREST JEWETT THE LUMBER COMPANY

DORRIAN HEATING AND COOLING INC.

MASCO Contractor Services

LESTERS CONTRACTING

PITTSBURGH PAINTS

PERFICUT LAWN & LANDSCAPE INC.

SCG

Right Touch Interiors

WYCKOFF HEATING & COOLING For Peace of Mind Under Your Roof.™

*Drawings are artist's renderings and not architectural blueprints. Options may vary. Information subject to change without notice. This information is believed to be accurate and true, however can not be guaranteed by the listing firm or agent and is not a substitute for any verification, inspection or warranty the purchaser may wish to obtain. An Equal Opportunity Company. Equal Housing Opportunity.

EQUAL HOUSING OPPORTUNITY BBB ENERGY STAR Member of the NAHB